

ヨウカイ *S. badius* (KIESENWETTER) に似ているが、オレンジ黄色の前胸背板、上翅がより淡色であること、脚がより濃色であること、雄交尾器の腹面突起が幅広く、背板の先が尖ることなどの点で容易に区別できる。*S. taiwanus* は、すでに台湾から記載されている *S. furcatus* によく似ているが、いくぶん細長い体と雄交尾器の背板が細い突起をもつことによって区別できる。

References

- BOURGEOIS, J., 1907. Sur quelques Malacodermes de l'Inde. *Annls. Soc. ent. Belg.*, **51**: 291–293.
KIESENWETTER, H. V., 1874. Die Malacodermen Japans nach dem Ergebnisse der Sammlungen des Herrn G. LEWIS während der Jahre 1869–1871. *Berl. ent. Z.*, **18**: 241–288.
WITTMER, W., 1986. Nachtrag zu den Fam. Cantharidae und Malachiidae (Col.) auf Taiwan. *Ent. Rev. Japan*, **41**: 131–135.

Elytra, Tokyo, **25** (1): 91–92, May 15, 1997

Records of Cantharidae (Coleoptera) from Toku-no-shima of the Ryukyu Islands

Yûichi OKUSHIMA

Kurashiki Museum of Natural History, Chûô 2–6–1, Kurashiki-shi,
Okayama Pref., 710 Japan

Until now, two species of cantharid beetles, *Themus kazuoi* N. OHBAYASHI et M. SATÔ and *Micropodabrus maculivertex* ISHIDA have been recorded from Toku-no-shima Is. of the Ryukyu Islands by ONO (1976) and IMASAKA (1992), respectively.

Recently, I had an opportunity to examine some cantharid beetles collected on Toku-no-shima Is. through the courtesy of Mr. Rikio MATSUMOTO, Kyushu University. This collection was classified into three species including two unrecorded ones, as listed below with their collecting data.

1. *Athemus (Andrathemus) akemiae* M. SATÔ et OKUSHIMA
22 ♂♂, 10 ♀♀, Mt. Inokawa-dake, Toku-no-shima Is., Ryukyus, 28–IV–1996, R. MATSUMOTO leg. (new record).
2. *Prothemus ryukyuanus* WITTMER

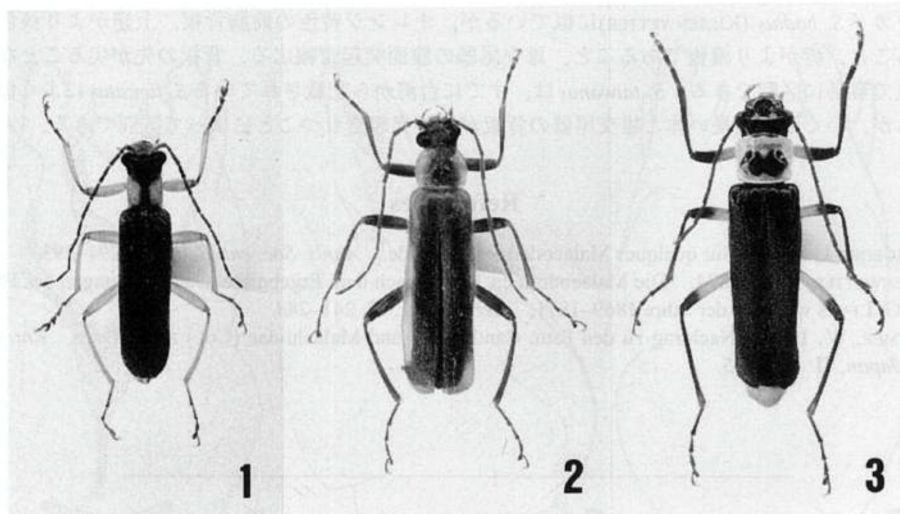

Figs. 1-3. Cantharid species from Toku-no-shima Is. — 1, *Athemus (Andrathemus) akemiae* M. SATŌ et OKUSHIMA, ♂; 2, *Prothemus ryukyuanus* WITTMER, ♂; 3, *Themus (s. str.) kazuoi kazuoi* N. OHBAYASHI et M. SATŌ, ♂.

1 ♂, 3 ♀♀, Mt. Inokawa-dake, Toku-no-shima Is., Ryukyus, 28-IV-1996, R. MATSUMOTO leg. (new record).

3. *Themus (s. str.) kazuoi kazuoi* N. OHBAYASHI et M. SATŌ

2 ♂♂, 1 ♀, Mt. Inokawa-dake, Toku-no-shima Is., Ryukyus, 28-IV-1996, R. MATSUMOTO leg.

All the specimens recorded above are preserved in the collection of the Kurashiki Museum of Natural History.

I wish to express my hearty thanks to Dr. Shun-Ichi UENO, Dr. Masataka SATŌ and Mr. Rikio MATSUMOTO for their kind support of the present study in various ways.

References

- IMASAKA, S., 1992. Notes on *Stenopodabrus longipes*. *Coleopt. News, Tokyo*, (100): 27-30. (In Japanese.)
 ONO, H., 1976. A new locality of *Themus kazuoi*. *Coleopt. News, Tokyo*, (36): 13. (In Japanese.)