

- KISHII, T., 1978. A study on the genus *Actenicerus* KIESENWETTER from Japan and its adjacent area (1). *Bull. Heian High School, Kyoto*, (22): 17-29, 5 pls.
- 門脇久志, 1978. 隠岐島のコメツキムシ. すかしば, (10): 27-36.
- LEWIS, G., 1978. Diagnoses on new Elateridae from Japan. *Entomologists' mon. Mag.*, **16**: 155-157.
- 1894. On the Elateridae of Japan. *Ann. Mag. nat. Hist.*, (6), **13**: 255-266.
- MIWA, Y., 1928. New and some rare species of Elateridae from Japanese Empire. *Ins. matsum.*, **2**: 133-146.
- 1933. 九州帝国大学農学部昆虫学教室所蔵の叩頭虫標本 (II). むし, **6**: 66-73.
- 1934. The fauna of Elateridae in the Japanese Empire. *Dept. Agric. Gov. Res. Inst. Formosa*, **65**: 1-272, 9 pls.
- 大平仁夫, 1962. 日本産コメツキムシ科の幼虫の形態学的ならびに分類学的研究. 179 pp., 61 pls. 自刊.
- 保田信紀, 1976. 上川町 (大雪山・石狩源流域) の甲虫類, 第1報. 上川町の自然, (第1集): 53-74.

---

*Elytra, Tokyo*, **25** (1): 99-100, May 15, 1997

A New Record of *Athemus teruhisai* (Coleoptera, Cantharidae)  
from Kume-jima of the Ryukyu Islands

**Yûichi OKUSHIMA**

Kurashiki Museum of Natural History, Chûô 2-6-1, Kurashiki-shi,  
Okayama Pref., 710 Japan

and

**Naoki TAKAHASHI**

Entomological Laboratory, Faculty of Agriculture,  
Kyushu University, Fukuoka, 812-81 Japan

*Athemus teruhisai* OKUSHIMA, 1991, was described from the northern part of Okinawa-hontô Is., and has not been recorded so far from other islands. Through cantharid investigations

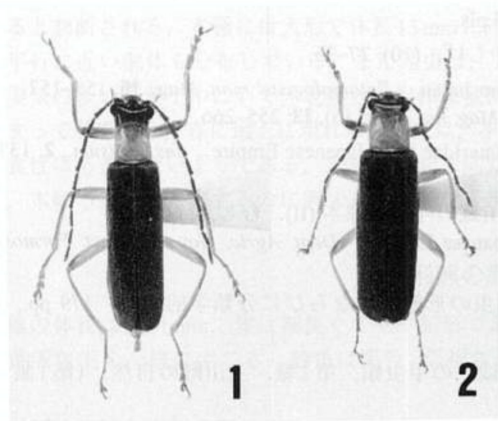

Figs. 1-2. *Athemus (Andrathemus) teruhisai* OKUSHIMA, from Kume-jima Is., Ryukyus; 1, male; 2, female.

recently made on Kume-jima Is., which lies to the west of Okinawa-hontō Is., we were able to collect this species for the first time from the island. The collecting data are as follows.

*Athemus (Andrathemus) teruhisai* OKUSHIMA

*Athemus (Andrathemus) teruhisai* OKUSHIMA, 1991, Elytra, Tokyo, **19**: 35, figs. 1-4. — M. SATŌ & OKUSHIMA, 1992, Jpn. J. Ent., **60**: 861.

*Specimens examined.* Kume-jima Is., Ryukyus: 1 ♀, Mt. Daruma-yama~Mt. Ô-dake, 15-IV-1995, N. TAKAHASHI leg.; 3 ♂♂, 1 ♀, Mt. Daruma-yama~Mt. Ô-dake, 16-IV-1995, N. TAKAHASHI leg.; 4 ♂♂, 1 ♀, near Mt. Daruma-yama, 7-IV-1996, Y. OKUSHIMA leg.; 1 ♂, Mt. Daruma-yama~Mt. Ô-dake, 9-IV-1996, N. TAKAHASHI leg.

*Depository of the specimens examined.* The specimens used in the present paper are preserved in the collection of N. TAKAHASHI and in the Kurashiki Museum of Natural History.

*Distribution.* Ryukyus: Okinawa-hontō Is., Kume-jima Is. (new record).

*Notes.* The knees are dark in some individuals from Kume-jima Is. All the specimens examined were caught in a dark forest by sweeping or light trap.

We wish to express our hearty thanks to Dr. Shun-Ichi UÉNO, Dr. Masataka SATŌ and Dr. Matoru OWADA for their kind support of the present study in many ways. TAKAHASHI also thanks Prof. K. MORIMOTO, Assoc. Prof. O. TADAUCHI, Assoc. Prof. M. T. CHŪJŌ and Assist. Prof. S. KAMITANI of Kyushu University for their continuous guidance and encouragement.